

## Theodor Tauber Memorial Tourney

The Israeli Chess Composition Society is announcing a chess problem composition tourney dedicated to the memory of Theodor Tauber (18.08.1950 – 3.09.2013).

**Theme:** At least one twin which changes the condition of the problem from orthodox to a fairy condition or from one fairy condition to another. Any type of problem is allowed with or without fairy pieces.

**Judge:** Hans Gruber. **Closing date:** December 31, 2015.

Send originals to **Michael Grushko**, Box 363 Kiriat-Bialik ,Israel ,27000

Or by email to: bargrushko@bezeqint.net

### Examples:

**Shlomo Seider**

**Theodor Tauber**

1-2<sup>nd</sup> Prize feenschach  
1983

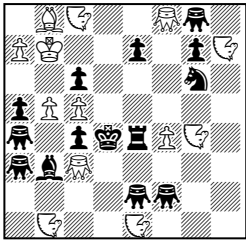

#2 PWC 13+14  
b) Circe

- a) 1. ♖d6 ! [2. ♖b6#]  
1... ♖xd6 [+w ♖a3] 2. ♜bf3# **A**  
1... ♖xb8 [+w ♘♙8] 2. ♜hf3# **B**  
1... ♖xc5 [+w Pf2] 2. ♜gh2# **C**  
1... ♖xb5 [+w Pe2] 2. ♜ef3# **D**  
1... exd6 [+w ♖e7] 2. ♜gh2#

- b) 1. ♖d6 ! [2. ♖b6#]  
1... ♖xd6 [+w ♖d8] 2. ♜hf3# **B**  
1... ♖xb8 [+w ♘c1] 2. ♜gh2# **C**  
1... ♖xc5 [+w Pc2] 2. ♜ef3# **D**  
1... ♖xb5 [+w Pb2] 2. ♜bf3# **A**  
1... exd6 [+w ♖d8] 2. ♜hf3#  
1... cxb5 [+w Pb2] 2. ♜bf3#

**4-fold Lacny !**

**Theodor Tauber**

Problemesis 2001

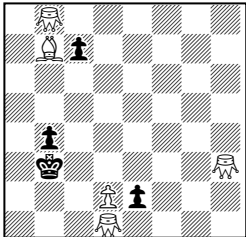

H#2 Circe 5+4  
b) VerticalMirror  
Circe

- a) 1. c5 ♘c6+ 2. ♖c4 d3#  
b) 1. ♖a2 ♘e4 2. b3 ♘b1#