

Your Original problems are very welcome!

Best wishes:
MICHAEL GRUSHKO

Alex Ettinger 90 Memorial Tourney

The Israel Chess Composition Society is announcing a composition tourney to commemorate the 90's birthday of Alex Ettinger (1923-2005). Alex, born in Frankfurt, Germany, immigrated to Israel in 1933 and was a dedicated member of our society.

Required are fairy-miniatures with free theme. All types of problems are accepted but with at least one fairy condition and one fairy piece. Judge: Michael Grushko.

Please send entries to the director, Paz Einat (paz@pazeinat.com; 45a Moshe Levi St. Nes Ziona, 74207, Israel). Closing date: 30.11.2013

Example:
Michael Grushko
2nd Prize Mat Plus 2007

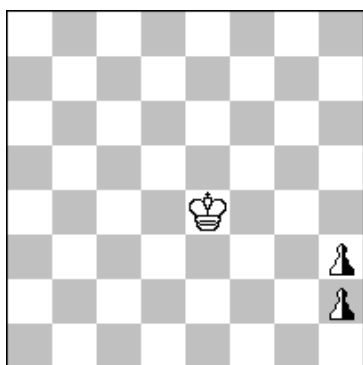

HS#5.5 (1+0+2)
b)h2→g2

ChameleonChess ParrainCirce

(A

1...nPh2-h1=nS 2.Ke4-f3 nSh1-g3=nB
3. nBg3-d6=nR nRd6-d1=nQ + 4.Kf3-g3
nQd1-d8=nS 5.Kg3*h3 nSd8-c6=nB
[+ nPg1=nR] 6.Kh3-h2 nBc6-h1=nR#

B) Ph2→g2

1....nPh3*g2 2.Ke4-d5 [+nPf3] nPf3*g2
3. Kd5-c5 [+nPf2] nPg2-g1=nB 4.Kc5-c6
-nPf2*g1=nB 5.Kc6-c7 [+nBg2] nBg1

a7=nR + 6.Kc7-b8 nBg2-a8=nR #

Michael Grushko

22° T.T. Chess Composition Microweb 2007

2° Mention d'Honneur

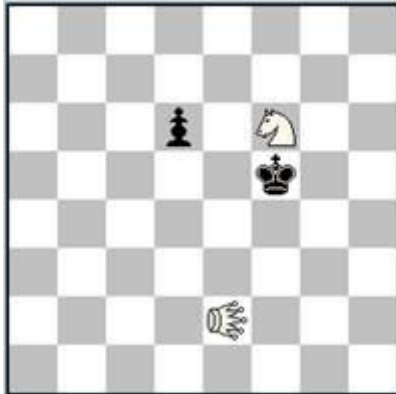

h#5.5

(2+2) C+
b) ♞é2→h6
Circé parrain

♞ = Locuste

a) 1...Sé4 2.Ké5 S×d6+ 3.Kf6(é7) Sb7 4.é6 LO×é6-é7+
5.K×é7(d7) Sd8(LOg8) 6.Ké8 Sç6‡

b) 1...Sd5 2.Ké4 LO×d6-ç6 3.Kd3(ç5) LO×ç5-ç4+ 4.K×ç4(b6)
Sb4(LOa3) 5.Kb5 Sa6 6.Ka5 Sç7‡

Please, let know your friends about our competition!

V A R I A N T I M

Bulletin of

The Israel Chess Composition Society

www.variantim.org

Editors

Paz Einat, 45a Moshe Levi St., Nes Ziona , Israel ,74207

paz@pazeinat.com

Shaul Shamir, 3 Dror St., Rishon Lezion , Israel ,

75305 yanivbenor@yahoo.com

Original problems

Regular: #2 Judge 2013: Bosko Miloseski

#3 Judge 2013: YOSI RETTER

#n Judge 2013-2014: Sven Trommler

s#n Judge 2013-2014:DIYAN KOSTADIHOV

h#n Judge 2013: Kenneth Solja

send to

Evgeny Bourd, Hazmaut 55/15, Ashdod,Israel, 77452

evgeniburd@hotmail.com

Fairy: Judge 2013: CHRISTOPHER FEATHER

send to

Michael Grushko, BOX 363 Kiryat Bialik , Israel, 27019

bargrushko@bezeqint.net

Studies: **Judge 2013-2014: Ľuboř Kekely**

send to

Ofer Comay, ofercomay@gmail.com

(Please use email addresses. Send postal mail only if you cannot access electronic emails.)

213 Bney Efrayim Street , Tel Aviv , Israel, 69984 ,

V A R I A N T I M

**Bulletin of
The Israel Chess Composition Society**

**ЖУРНАЛ ИЗРАИЛЬСКОЙ КОМИССИИ ПО
ШАХМАТНОЙ КОМПОЗИЦИИ**

www.variantim.org

Editors

РЕДАКТОРЫ

Paz Einat, 45a Moshe Levi St., Nes Ziona 74207

paz@pazeinat.com

Shaul Shamir, 3 Dror St., Rishon Lezion 75305

yanivbenor@yahoo.com

Original problems

ОРИГИНАЛЬНЫЕ ЗАДАЧИ И ЭТЮДЫ

Regular:

#2, Судья **Bosko Miloseski**

#3, Судья **YOSI RETTER**

#n, Судья **Sven Trommler**

h#n, Судья **Kenneth Solja**

s#n Судья **DIYAN KOSTADINOV**

Evgeny Bourd, Hazmaut 55/15, Ashdod 77452

evgeniburd@hotmail.com

Fairy:

СКАЗОЧНЫЕ ШАХМАТЫ

Michael Grushko, BOX 363 Kiryat Bialik 27019

bargrushko@bezeqint.net

Судья сказок в 2013 году **CHRISTOPHER FEATHER**

Studies:

ЭТЮДЫ Судья **Ľuboř Kekely**

Ofer Comay, ofercomay@gmail.com

(Please use email addresses. Send postal mail only if you cannot access electronic emails.)

213 Bney Efrayim Street , Tel Aviv , Israel, 69984 ,

